



# 41 EAST 22ND STREET

41 EAST 22ND STREET  
NEW YORK, NY 10010

EAST 22ND STREET ACQUISITIONS  
HOLDING LLC

30 WEST 21ST STREET, 11TH FL  
NEW YORK, NY 10010  
TEL: 212-551-3701 FAX: 323-665-3710

Executive Architect

**GHW**A  
Goldstein, Hill & West  
Architects, LLP  
11 Broadway, Suite 1700  
New York, NY 10004  
Tel 212.213.8007 Fax 212.686.1754

Design Architect

**KPF**

KOHN PEDERSON FOX ASSOCIATES PC  
ARCHITECTS & PLANNING CONSULTANTS  
11 West 42nd Street  
New York, NY 10036  
tel: 212.977.6500 fax: 212.956.2526

Structural Engineer

**DESIMONE**

Consulting Engineers  
18 WEST 18TH STREET, 10TH FLOOR  
NEW YORK, NEW YORK 10011  
T. 212.532.2211 F. 212.481.6108

MEP, FP Engineer

**MGE**

**MGE**ngineering D.P.C./ we engineer success  
116 West 32nd Street, 12th Floor, New York, N.Y. 10001  
P 212.643.9055 F 212.643.0503 www.mgedpc.net

Interior Designer

**MARTIN BRUDNIZKI DESIGN STUDIO**

227 West 29th Street, New York, NY 10001, 13TH Floor.  
Tel 1 212 929 2995 Fax +1 646 861 3910

Geotechnical Engineer/  
SOE/ Civil

**LANGAN**

21 Penn Plaza, 360 West 31st Street, NY, NY 10001  
T: 212.479.5400 F: 212.479.5444 www.langan.com  
NEW JERSEY NEW YORK VIRGINIA CALIFORNIA  
PENNSYLVANIA CONNECTICUT FLORIDA  
ABU DHABI ATHENS DOHA  
DUBAI ISTANBUL

Code Consultant

**METROPOLIS GROUP, INC.**

22 Cortlandt Street #10  
New York, NY 10007  
Tel: 212.233.6344

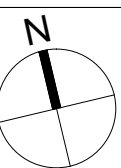
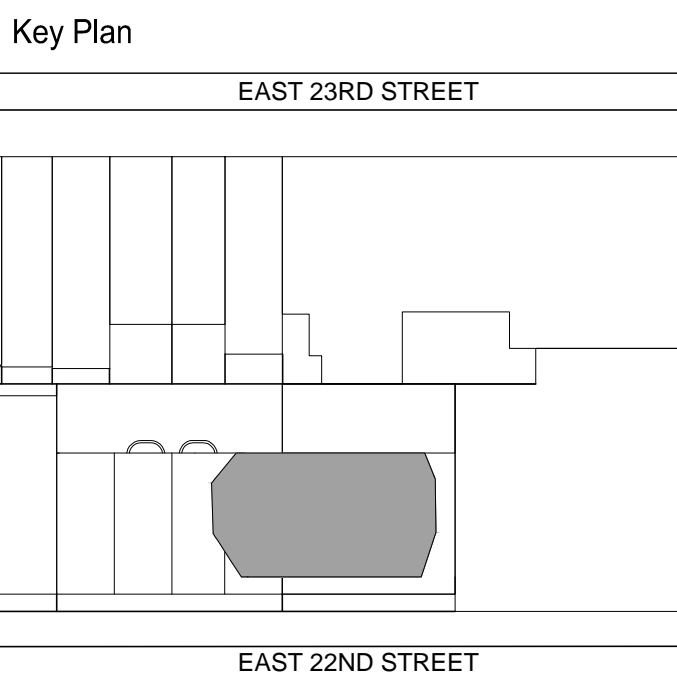

DOB ESCAN:

DOB STAMPS & SIGNATURES:

Shauqat Shaikh

**Buildings**

APPROVED

Under Directive 2 of 1975

Date: 07/23/2014

NYC Development Hub

DWG TITLE

COVER SHEET

NB# 121332986

SEAL & SIGNATURE

DATE: 08/20/13

PROJECT #: 13A13

SCALE: 1/4" = 1'-0"

DWG NO. A-000.00

1 OF 93

HUB RE-SUBMISSION 1:  
2014-01-20



Key Plan

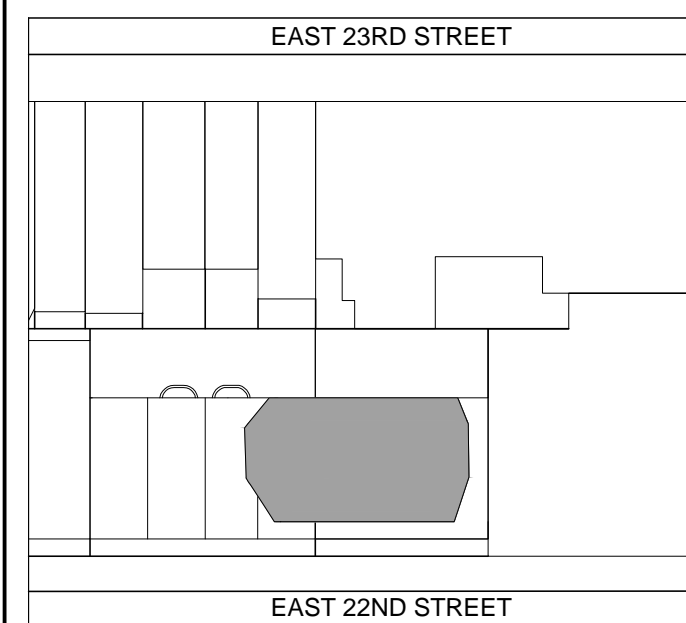

61ST FL OCCUPANT AND EGRESS CALCULATIONS	
OCCUPANCY GROUP: UTILITY	
MECHANICAL ROOF	3048 SF
ELEVATOR MACH ROOM	261 SF
	3309 SF
	@300 SF PER OCCUPANT
	= 11 OCCUPANTS
ELEC CLOSET	20 SF
	@300 SF PER OCCUPANT
	= 1 OCCUPANT
61TH FL TOTAL	= 12 OCCUPANTS
STAIR A CAPACITY:	
45' @ 0.3" PER OCC.	= 150 OCCUPANTS
STAIR B CAPACITY:	
45' @ 0.3" PER OCC.	= 150 OCCUPANTS
MAX OCCUPANT LOAD:	= 300 OCCUPANTS

NOTES:

- ALL PARTITIONS TO BE TYPE 1 U.O.N.
- REFER TO THE I.D. DRAWINGS FOR ADDITIONAL INFORMATION.
- PROVIDE ADD-ALTERNATE AT MECHANICAL ROOM FLOORS: KEMPER W/P MEMBRANE WITH AGGREGATE IN LIEU OF DEXTOTEX COATING.

EAST 22ND STREET ACQUISITIONS HOLDING LLC

c/o The Continuum Company, LLC  
30 West 21st Street, 11th Floor  
NEW YORK, NY 10010  
tel: 212.551.3701 fax: 323.665.3710

PROJECT 41 EAST 22ND STREET  
41 EAST 22ND STREET  
NEW YORK, NY

**GHW**  
Goldstein, Hill & West  
Architects, LLP  
11 Broadway, Suite 1700  
New York, NY 10004  
Tel 212.213.8007 Fax 212.686.1754  
Executive Architect

**KPF**  
KOHN PEDERSEN FOX ASSOCIATES PC  
ARCHITECTS & PLANNING CONSULTANTS  
Design Architect  
11 West 42nd Street  
New York, NY 10036  
tel: 212.977.6500 fax: 212.956.2526

**DESIMONE**  
18 WEST 18TH STREET, 10TH FLOOR  
NEW YORK, NEW YORK 10011  
T. 212.532.2211 F. 212.481.6108

**MGE**  
MGE Engineering D.P.C. / we engineer success  
116 West 32nd Street, 12th Floor, New York, NY 10001  
P 212.643.9055 F 212.643.9053 www.mgepc.com

METROPOLIS GROUP INC.  
22 Cortlandt Street #10  
New York, NY 10007  
tel: 212.233.6344

DOB BSCAN:

DOB STAMPS & SIGNATURES:

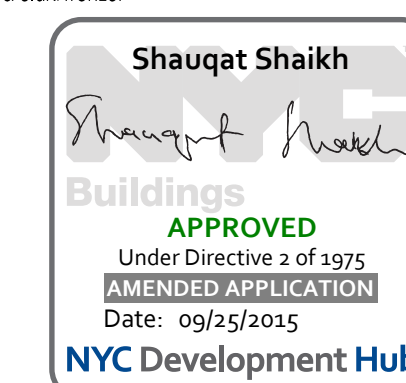

DWG TITLE:

ROOF/61ST FLOOR PLAN  
(67TH FLOOR PLAN MARKETING)  
NB# 121332986

SEAL & SIGNATURE:

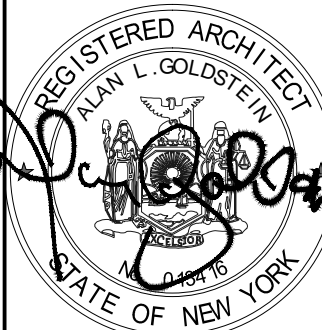

DATE: 1/29/14

PROJECT #: 13A13

SCALE: 1/4" = 1'-0"

A-165.02

DWG NO.

2/19/15, 41 East 22nd Street

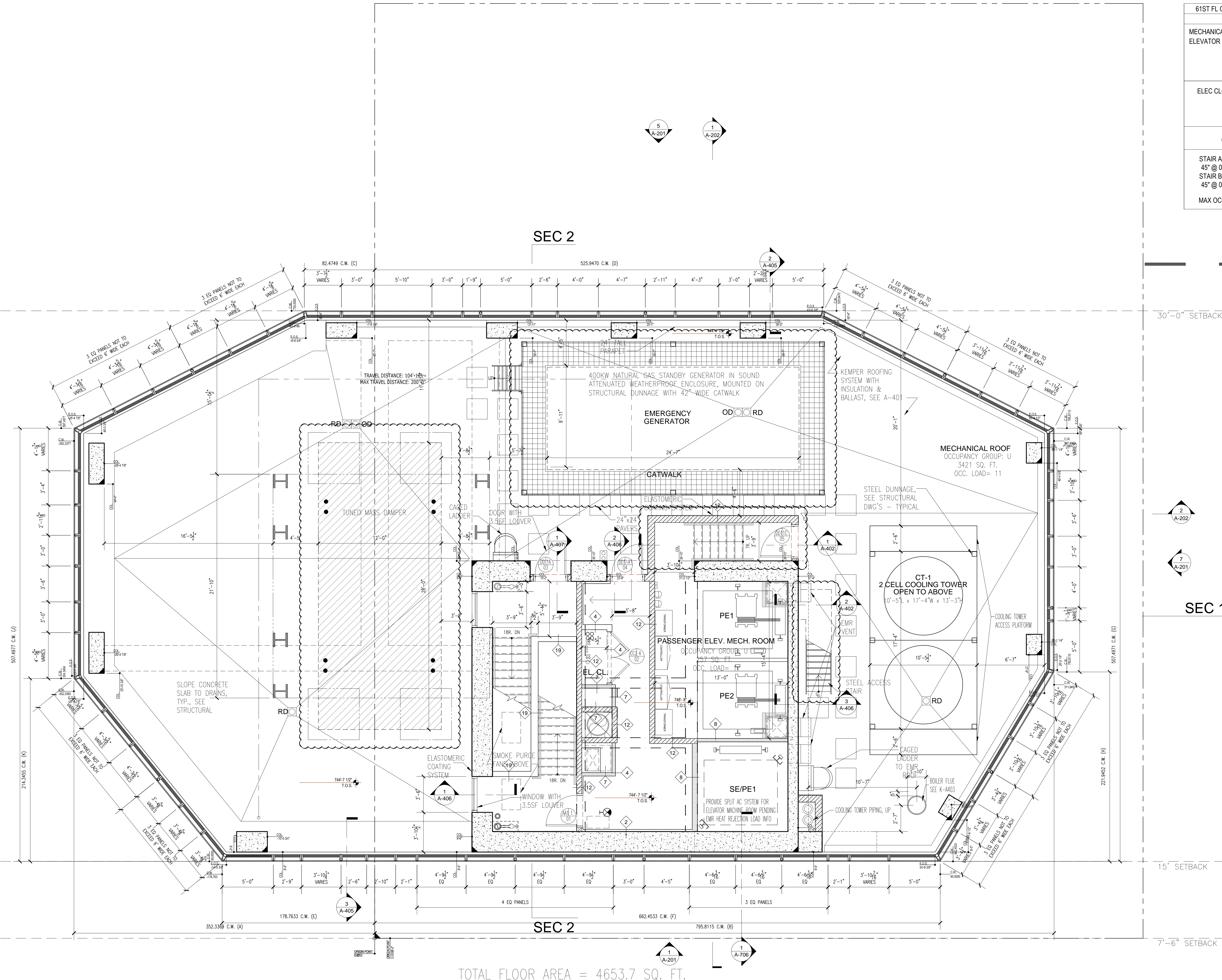



Key Plan

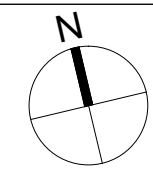
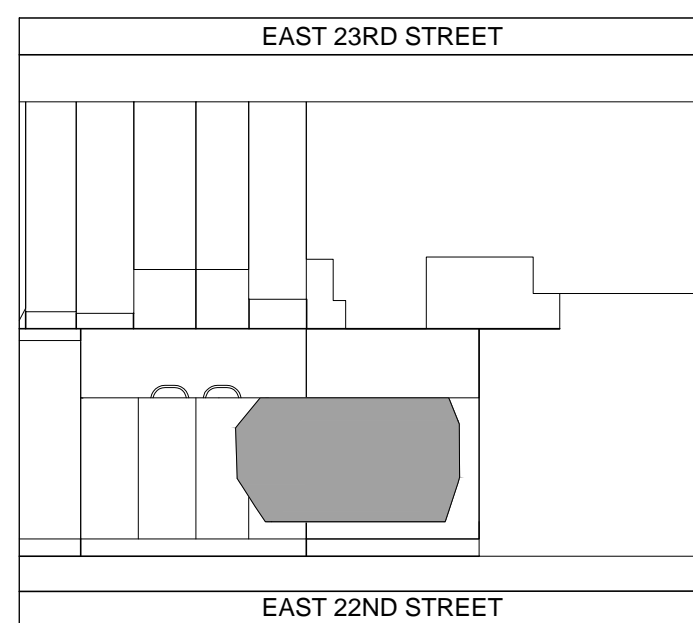

NOTES:

1. ALL PARTITIONS TO BE TYPE 1 U.O.N.
2. REFER TO THE I.D. DRAWINGS FOR ADDITIONAL INFORMATION.
3. PROVIDE ADD-ALTERNATE AT MECHANICAL ROOM FLOORS: KEMPER WP MEMBRANE WITH AGGREGATE IN LIEU OF DEXTOTEX COATING.

EAST 22ND STREET ACQUISITIONS HOLDING LLC

c/o The Continuum Company, LLC  
30 West 21st Street, 11th Floor  
NEW YORK, NY 10011  
tel: 212.551.3701 fax: 323.665.3710

PROJECT 41 EAST 22ND STREET  
41 EAST 22ND STREET  
NEW YORK, NY

**GHW**  
Goldstein, Hill & West  
Architects, LLP  
11 Broadway, Suite 1700  
New York, NY 10004  
Tel 212.213.8007 Fax 212.686.1754  
Executive Architect

**KPF**  
Kohn Pedersen Fox Associates PC  
ARCHITECTS & PLANNING CONSULTANTS  
Design Architect  
11 West 42nd Street  
New York, NY 10036  
tel: 212.977.6500 fax: 212.956.2526

**DESIMONE**  
18 WEST 18TH STREET, 10TH FLOOR  
NEW YORK, NEW YORK 10011  
T. 212.532.2211 F. 212.481.6108

**MGE**  
MGE Engineering D.P.C. / we engineer success  
116 West 32nd Street, 12th Floor, New York, NY 10001  
P 212.643.9505 F 212.643.9503 www.mgepc.com

METROPOLIS GROUP INC.  
22 Cortlandt Street #10  
New York, NY 10007  
tel: 212.233.6344

DOB BSCAN:

DOB STAMPS & SIGNATURES:



DWG TITLE

62ND FLOOR PLAN - MECHANICAL LEVEL  
(68TH FLOOR PLAN MARKETING)

NB# 121332986

SEAL & SIGNATURE

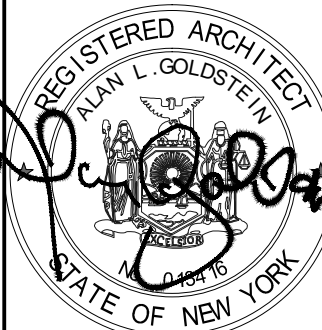

DATE 1/29/14

PROJECT # 13A13

SCALE 1/4" = 1'-0"

DWG NO. A-166.02

2/19/15, 41 East 22nd Street, New York, NY



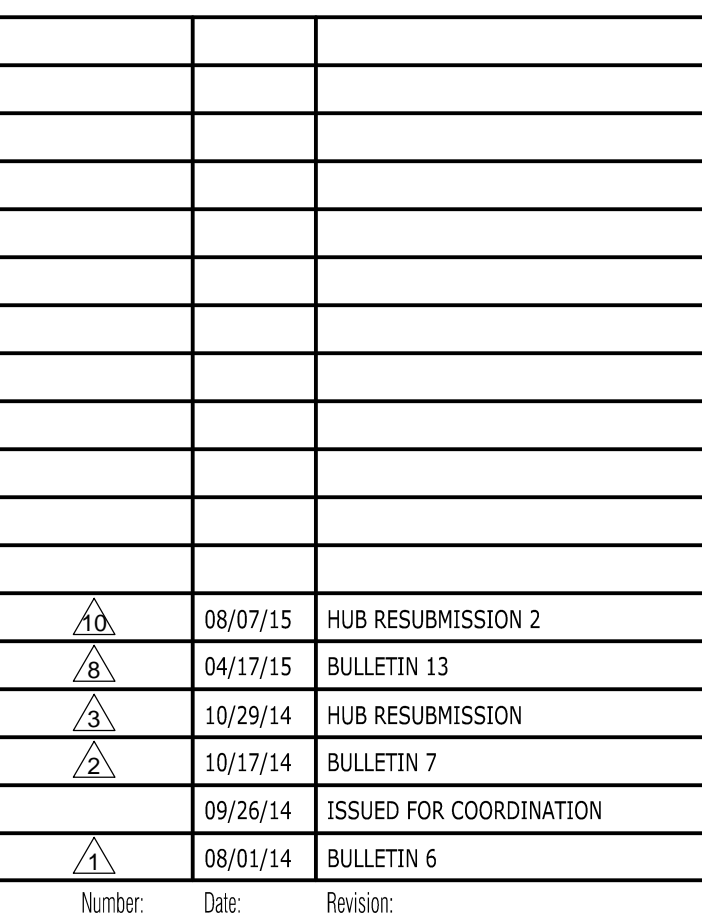

c/o The Continuum Company, LLC  
30 West 21st Street, 11th Floor  
NEW YORK, NY 10010  
tel: 212.551.3701 fax: 323.665.3710

**GHW**  
Goldstein, Hill & West  
Architects, LLP  
11 Broadway, Suite 1700  
New York, NY 10004  
Tel 212.213.8007 Fax 212.686.1754  
Executive Architect

**DESIMONE**  
18 WEST 18TH STREET, 10TH FLOOR  
NEW YORK, NEW YORK 10011  
T. 212.532.2211 F. 212.481.6108



**MGE**  
**Engineering D.P.C.** / we engineer success  
 116 West 32nd Street, 12th Floor, New York, N.Y. 10001  
 P 212.643.9055 F 212.643.0503 [www.mgedpc.net](http://www.mgedpc.net)

DOB BSCAN:

DOB STAMPS &amp; SIGNATURES:



SEAL & SIGNATURE:	DATE: 1/29/14
-------------------	---------------

	PROJECT #:	13A13

SCALE: 1/4" = 1'-0"

STATE OF NEW YORK  
No. 016478  
A-167.02

2113413, 41 East 22nd Avenue, Drawing Set



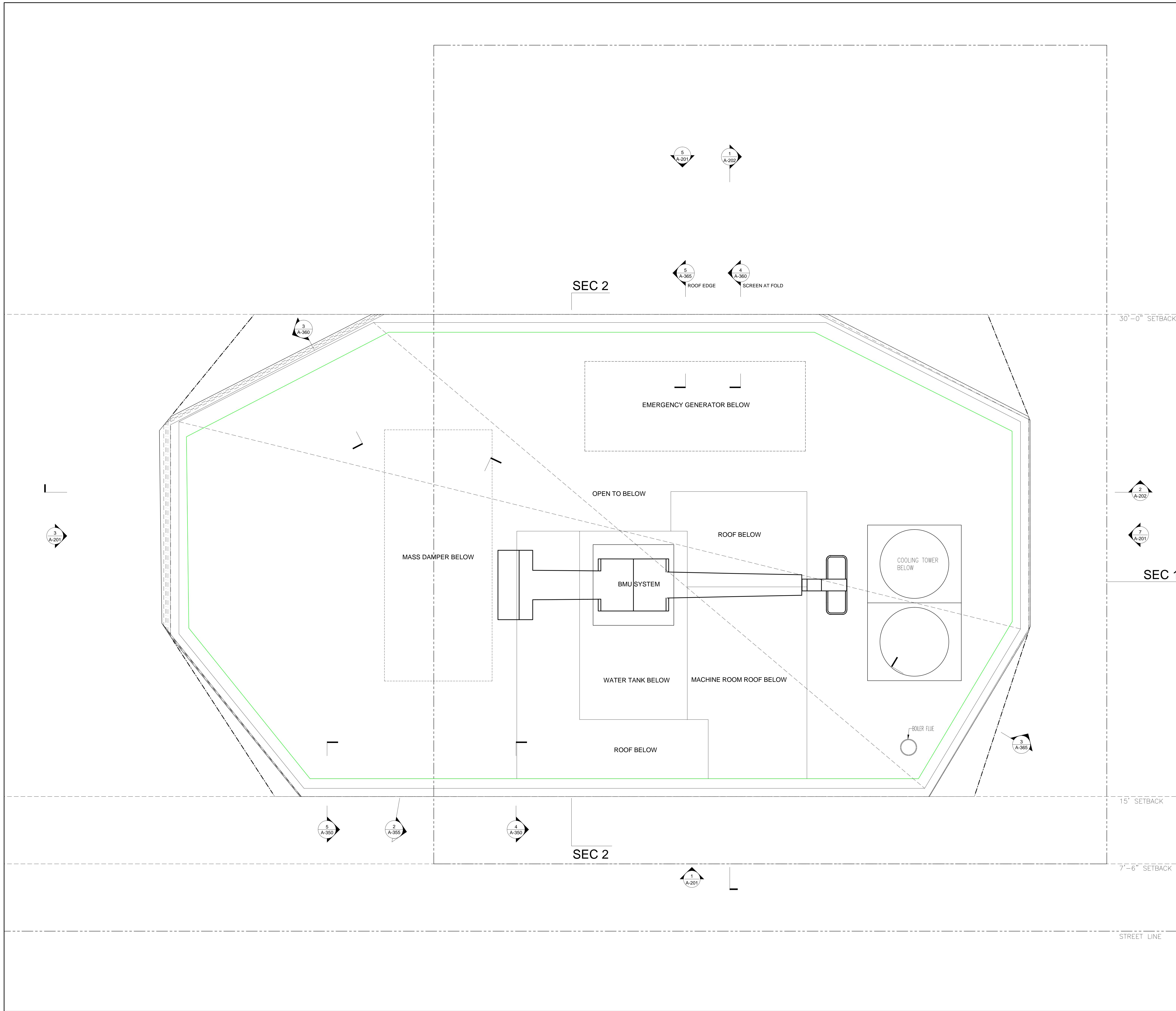

Key Plan

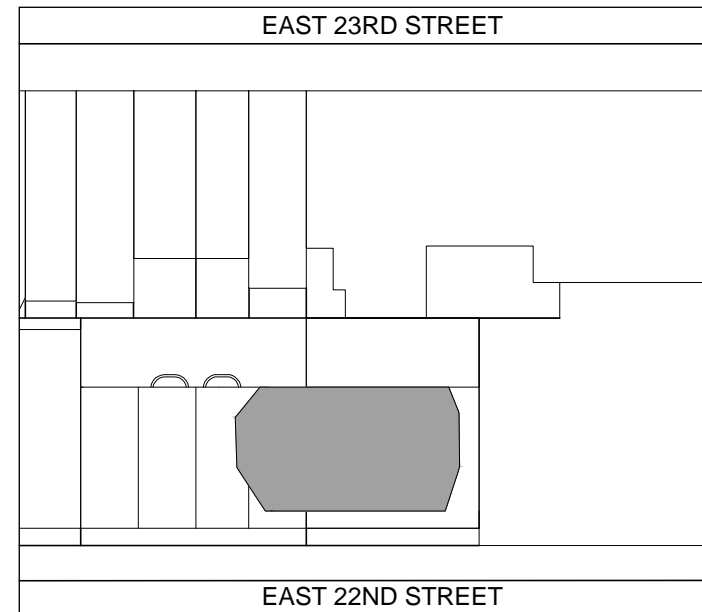

Number	Date	Revision
1	08/01/14	BULLETIN 6
2	10/17/14	BULLETIN 7
3	04/17/15	BULLETIN 13

**EAST 22ND STREET ACQUISITIONS HOLDING LLC**

c/o The Continuum Company, LLC  
30 West 21st Street, 11th Floor  
NEW YORK, NY 10010  
tel: 212.551.3701 fax: 323.665.3710

PROJECT **41 EAST 22ND STREET**  
41 EAST 22ND STREET  
NEW YORK, NY

**GHW**  
Goldstein, Hill & West  
Architects, LLP  
11 Broadway, Suite 1700  
New York, NY 10004  
Tel 212.213.8007 Fax 212.686.1754  
Executive Architect

**KPF**  
KOHN PEDERSEN FOX ASSOCIATES PC  
ARCHITECTS & PLANNING CONSULTANTS  
Design Architect  
11 West 42nd Street  
New York, NY 10036  
tel: 212.977.6500 fax: 212.956.2526

**DESIMONE**  
18 WEST 18TH STREET, 10TH FLOOR  
NEW YORK, NEW YORK 10011  
T: 212.532.2211 F: 212.481.6108

**MGE**  
MGE Engineering D.P.C. / we engineer success  
116 West 32nd Street, 12th Floor, New York, NY 10001  
P 212.643.9055 F 212.643.9503 www.mgepc.com

METROPOLIS GROUP INC.  
22 Cortlandt Street #10  
New York, NY 10007  
tel: 212.233.6344

DOB BSCAN

DOB STAMPS & SIGNATURES  
**Shauqat Shaikh**  
APPROVED  
Under Directive 2 of 1975  
EXHIBIT 10/1/15  
Date: 09/15/2015  
NYC Development Hub

DWG TITLE  
**TOP OF CROWN PLAN**

NB# 121332986

SEAL & SIGNATURE  
**Shauqat Shaikh**  
REGISTERED ARCHITECT  
STATE OF NEW YORK  
DATE: 1/29/14  
PROJECT #: 13A13  
SCALE: 1/4" = 1'-0"  
DWG NO. **A-168.02**



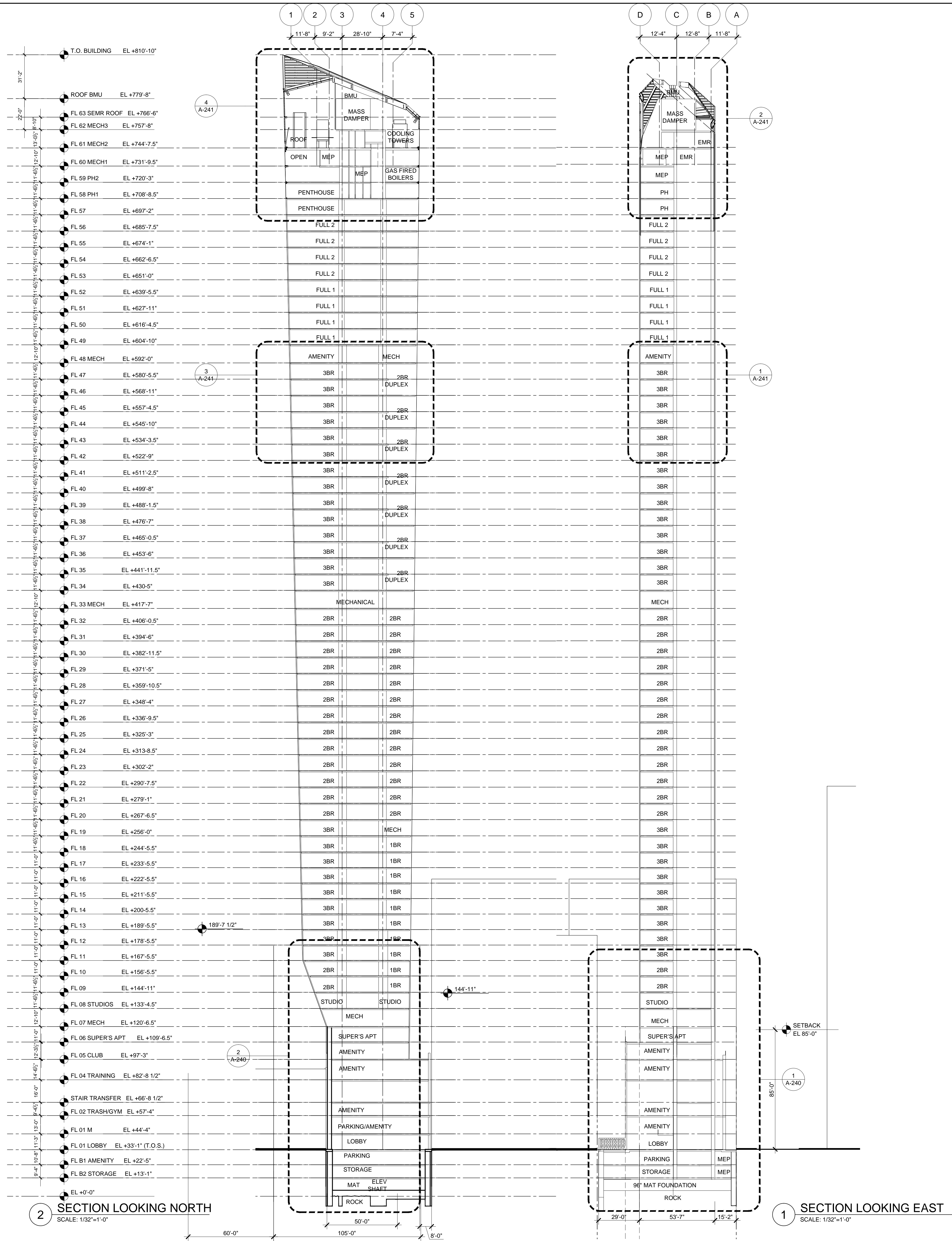

Key Plan

EAST 23RD STREET

EAST 22ND STREET

Number: 01/20/14 Date: 11/12/13 Revision: HUB RESUBMISSION HUB FILING SET- ZONING

**EAST 22ND STREET ACQUISITIONS HOLDING LLC**

c/o The Continuum Company, LLC  
30 West 21st Street, 11th Floor  
NEW YORK, NY 10010  
tel: 212.551.3701 fax: 323.665.3710

PROJECT: **41 EAST 22ND STREET**  
41 EAST 22ND STREET  
NEW YORK, NY

**GHW**  
Goldstein, Hill & West Architects, LLP  
11 Broadway, Suite 1700  
New York, NY 10004  
Tel 212.213.8007 Fax 212.686.1754  
Executive Architect

**KPF**  
KOHN PEDERSON FOX ASSOCIATES PC  
ARCHITECTS & PLANNING CONSULTANTS  
Design Architect  
11 West 42nd Street  
New York, NY 10036  
tel: 212.977.6500 fax: 212.956.2526

**DESIMONE**  
18 WEST 18TH STREET, 10TH FLOOR  
NEW YORK, NEW YORK 10011  
T: 212.532.2211 F: 212.481.6108

**MGE**  
MGE Engineering D.P.C. we engineer success  
116 West 32nd Street, 12th Floor, New York, NY 10001  
P: 212.843.9055 F: 212.843.9503 www.mgepc.com

METROPOLIS GROUP INC.  
22 Cortlandt Street #10  
New York, NY 10007  
tel: 212.233.6344

DOB ISCAN:

DOB STAMPS & SIGNATURES:

Shauqat Shaikh  
Shauqat Shaikh  
Buildings  
APPROVED  
Under Directive 2 of 1975  
Date: 07/23/2014  
NYC Development Hub

DWG TITLE  
**OVERALL BUILDING SECTIONS**

NB# 121332986

SCALE & SIGNATURE: DATE: 08/20/13  
PROJECT #: 13A13  
SCALE: N.T.S.  
**A-210.00**  
DWG NO. 93 OF 93



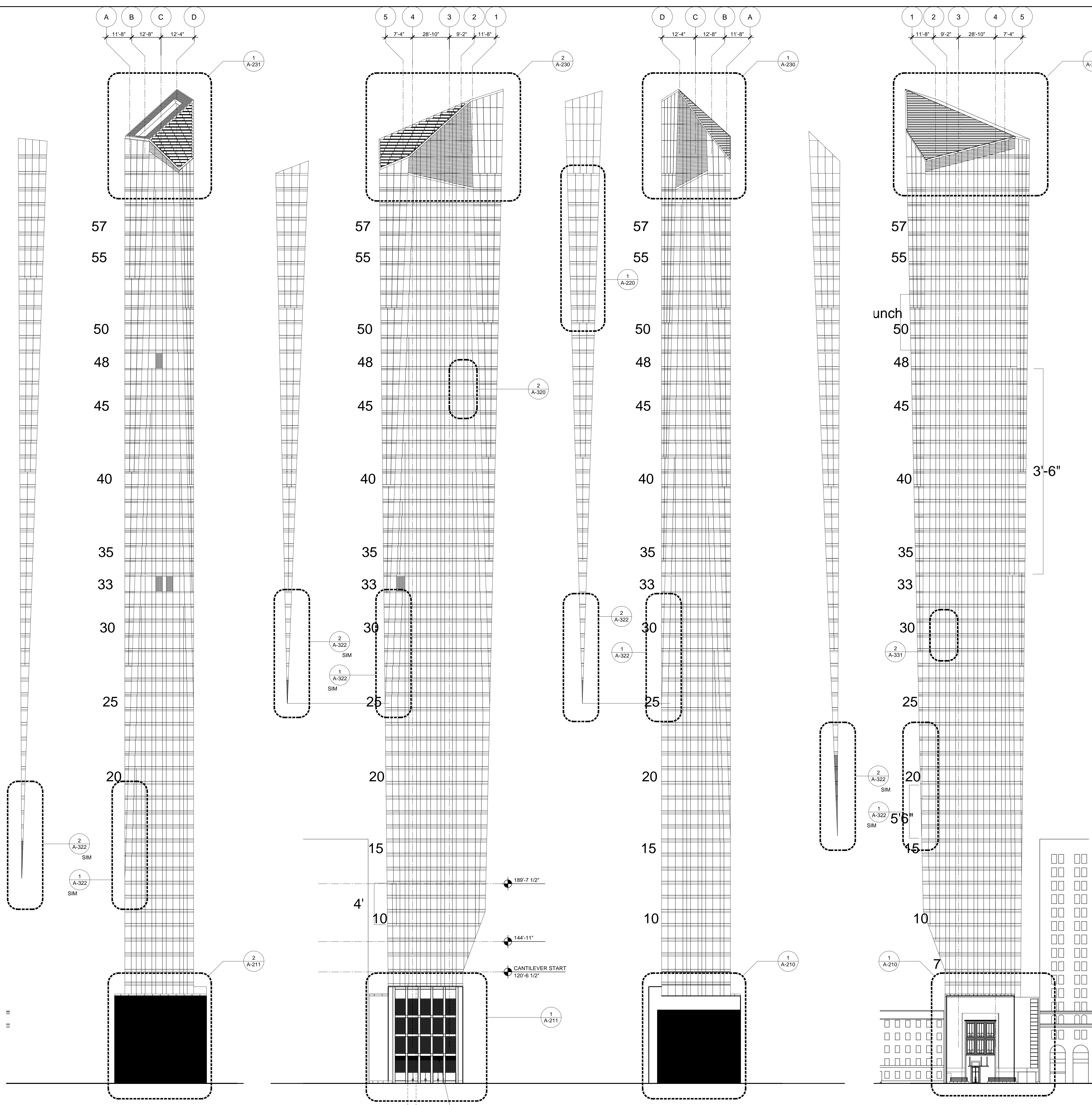

T.O. BUILDING	EL +810'-10"
ROOF BMU	EL +779'-8"
FL 63 SEMR ROOF	EL +766'-6"
FL 62 MECH3	EL +757'-8"
FL 61 MECH2	EL +744'-7.5"
FL 60 MECH1	EL +731'-9.5"
FL 59 PH2	EL +720'-3"
FL 58 PH1	EL +708'-8.5"
FL 57	EL +697'-2"
FL 56	EL +685'-7.5"
FL 55	EL +674'-1"
FL 54	EL +662'-6.5"
FL 53	EL +651'-0"
FL 52	EL +639'-5.5"
FL 51	EL +627'-11"
FL 50	EL +616'-4.5"
FL 49	EL +604'-10"
FL 48 MECH	EL +592'-0"
FL 47	EL +580'-5.5"
FL 46	EL +568'-11"
FL 45	EL +557'-4.5"
FL 44	EL +545'-10"
FL 43	EL +534'-3.5"
FL 42	EL +522'-9"
FL 41	EL +511'-2.5"
FL 40	EL +499'-8"
FL 39	EL +488'-1.5"
FL 38	EL +476'-7"
FL 37	EL +465'-0.5"
FL 36	EL +453'-6"
FL 35	EL +441'-11.5"
FL 34	EL +430'-5"
FL 33 MECH	EL +417'-7"
FL 32	EL +406'-0.5"
FL 31	EL +394'-6"
FL 30	EL +382'-11.5"
FL 29	EL +371'-5"
FL 28	EL +359'-10.5"
FL 27	EL +348'-4"
FL 26	EL +336'-9.5"
FL 25	EL +325'-3"
FL 24	EL +313'-8.5"
FL 23	EL +302'-2"
FL 22	EL +290'-7.5"
FL 21	EL +279'-1"
FL 20	EL +267'-6.5"
FL 19	EL +256'-0"
FL 18	EL +244'-5.5"
FL 17	EL +233'-5.5"
FL 16	EL +222'-5.5"
FL 15	EL +211'-5.5"
FL 14	EL +200'-5.5"
FL 13	EL +189'-5.5"
FL 12	EL +178'-5.5"
FL 11	EL +167'-5.5"
FL 10	EL +156'-5.5"
FL 09	EL +144'-11"
FL 08 STUDIOS	EL +133'-4.5"
FL 07 MECH	EL +120'-6.5"
FL 06 SUPER'S APT	EL +109'-6.5"
FL 05 CLUB	EL +97'-3"
FL 04 TRAINING	EL +82'-8 1/2"
STAIR TRANSFER	EL +66'-8 1/2"
FL 02 TRASH/GYM	EL +57'-4"
FL 01 M	EL +44'-4"
FL 01 LOBBY	EL +33'-1" (T.O.S.)
FL B1 AMENITY	EL +22'-5"
FL B2 STORAGE	EL +13'-1"
EL +0'-0"	

8 SE ELEVATION SCALE: 1/32" = 1'-0" 7 EAST ELEVATION SCALE: 1/32" = 1'-0" 6 NE ELEVATION SCALE: 1/32" = 1'-0" 5 NORTH ELEVATION SCALE: 1/32" = 1'-0" 4 NW ELEVATION SCALE: 1/32" = 1'-0" 3 WEST ELEVATION SCALE: 1/32" = 1'-0" 2 SW ELEVATION SCALE: 1/32" = 1'-0" 1 SOUTH ELEVATION SCALE: 1/32" = 1'-0"

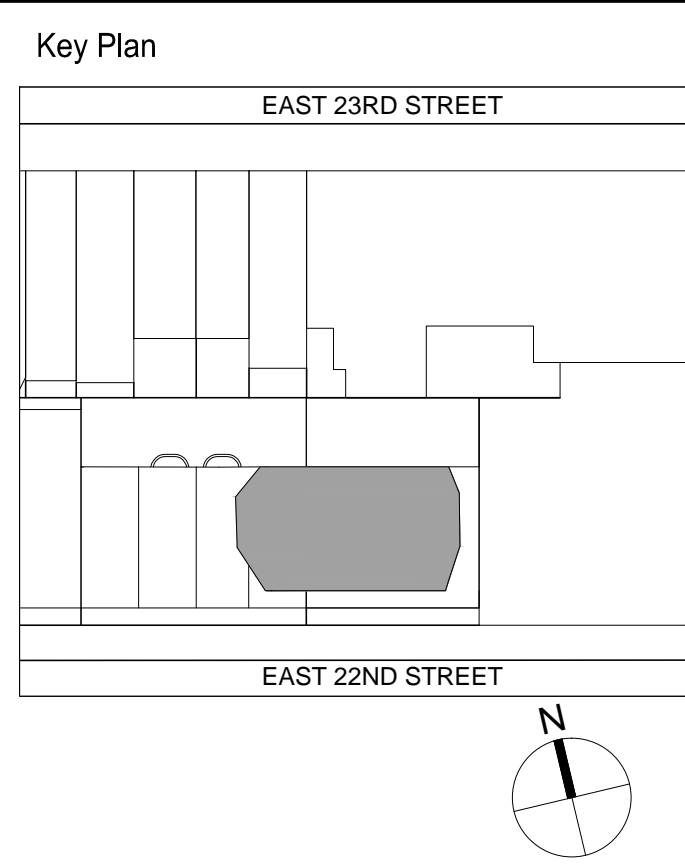

Number:	Date:	Revision:
01/20/14	HUB RESUBMISSION	
11/12/13	HUB FILING SET- ZONING	

**EAST 22ND STREET ACQUISITIONS HOLDING LLC**  
c/o The Continuum Company, LLC  
30 West 21st Street, 11th Floor  
NEW YORK, NY 10010  
tel: 212.551.3701 fax: 323.665.3710

PROJECT **41 EAST 22ND STREET**  
41 EAST 22ND STREET  
NEW YORK, NY

**GHW**  
Goldstein, Hill & West  
Architects, LLP  
11 Broadway, Suite 1700  
New York, NY 10004  
Tel 212.213.8007 Fax 212.686.1754  
Executive Architect

**KPF**  
KOHN PEDERSON FOX ASSOCIATES PC  
ARCHITECTS & PLANNING CONSULTANTS  
Design Architect  
11 West 42nd Street  
New York, NY 10036  
tel: 212.977.6500 fax: 212.956.2526

**DESIMONE**  
18 WEST 18TH STREET, 10TH FLOOR  
NEW YORK, NEW YORK 10011  
T: 212.532.2211 F: 212.481.6108

**MGE**  
MGE Engineering D.P.C. we engineer success  
116 West 32nd Street, 12th Floor, New York, NY 10001  
P 212.643.9055 F 212.643.9053 www.mgepc.com

METROPOLIS GROUP INC.  
22 Cortlandt Street #10  
New York, NY 10007  
tel: 212.233.6344

DOB BSCAN:

DOB STAMPS & SIGNATURES:

Shauqat Shaikh  
Shauqat Shaikh  
Buildings  
APPROVED  
Under Directive 2 of 1975  
Date: 07/23/2014  
NYC Development Hub

DWG TITLE

OVERALL ELEVATIONS

NB# 121332986

SEAL & SIGNATURE:	DATE: 06/20/13
	PROJECT #: 13A13
	SCALE: N.T.S.
	<b>A-201.00</b>
	DWG NO.



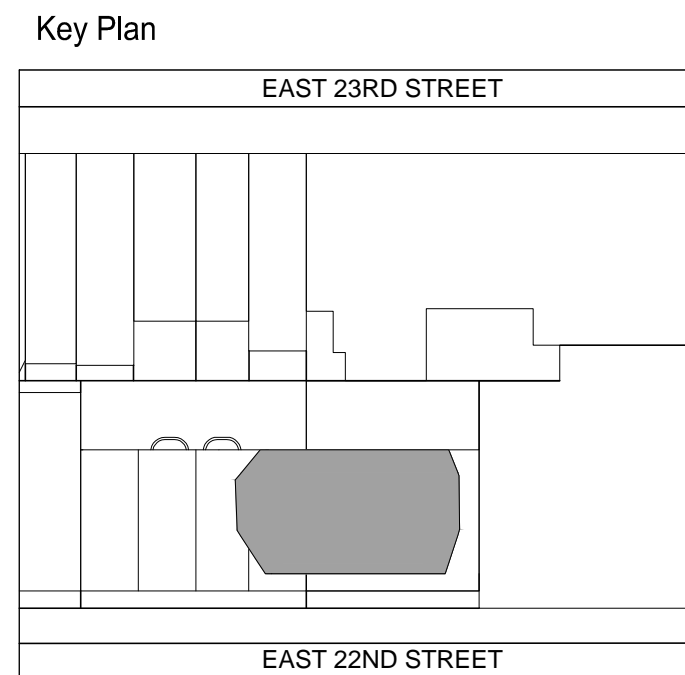
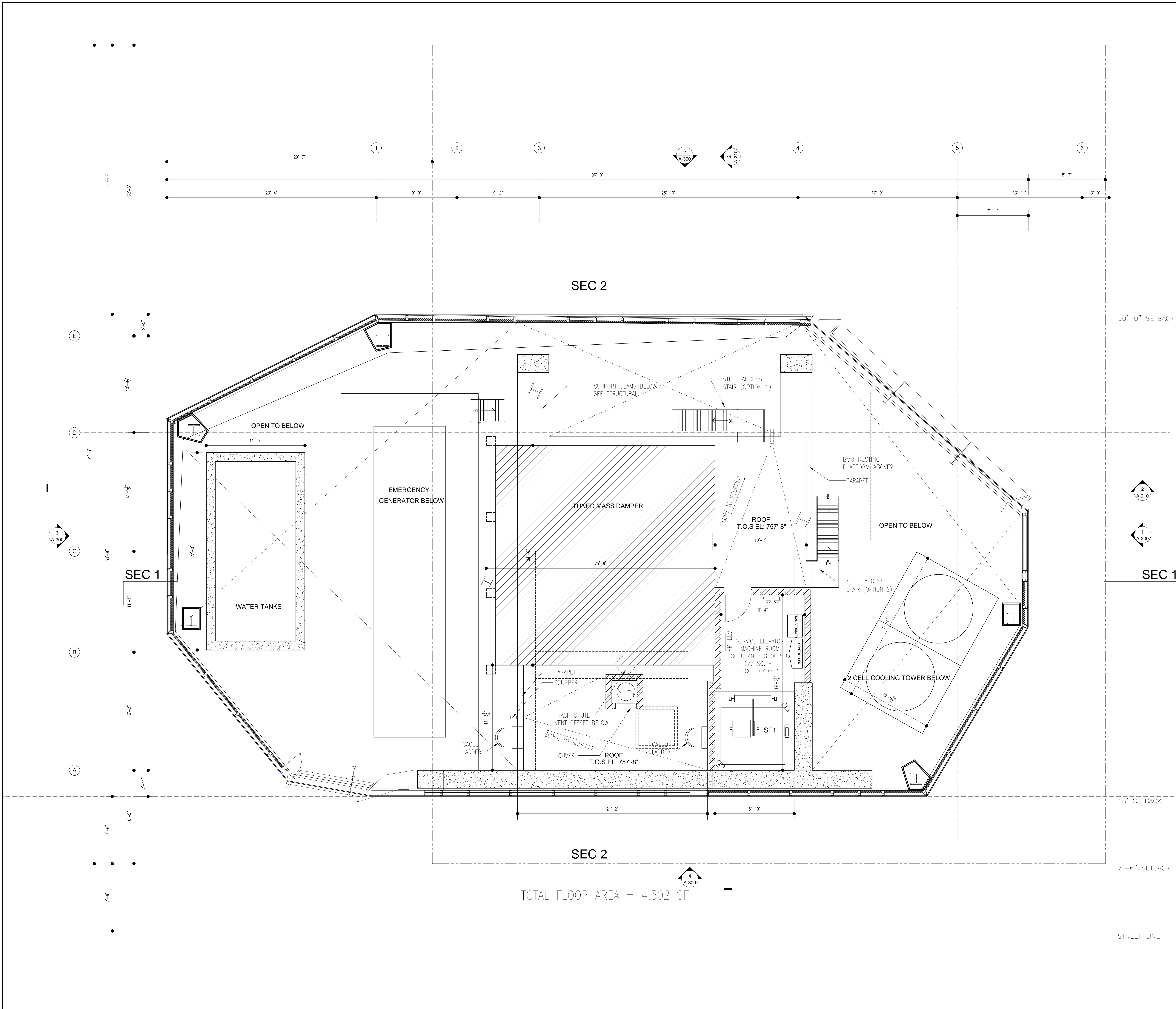

Number:	Date:	Revision:
01/20/14	HUB RESUBMISSION	
11/12/13	HUB FILING SET- ZONING	

**EAST 22ND STREET ACQUISITIONS HOLDING LLC**  
c/o The Continuum Company, LLC  
30 West 21st Street, 11th Floor  
NEW YORK, NY 10010  
tel: 212.551.3701 fax: 323.665.3710

PROJECT: **41 EAST 22ND STREET**  
NEW YORK, NY

**GHW**  
Goldstein, Hill & West Architects, LLP  
11 Broadway, Suite 1700  
New York, NY 10004  
Tel 212.213.8007 Fax 212.686.1754  
Executive Architect

**KPF**  
KOHN PEDERSON FOX ASSOCIATES PC  
ARCHITECTS & PLANNING CONSULTANTS  
Design Architect  
11 West 42nd Street  
New York, NY 10036  
tel: 212.977.6500 fax: 212.956.2526

**DESIMONE**  
18 WEST 18TH STREET, 10TH FLOOR  
NEW YORK, NEW YORK 10011  
T: 212.532.2211 F: 212.481.6108

**MGE**  
MGE Engineering D.P.C. / we engineer success  
116 West 32nd Street, 12th Floor, New York, NY 10001  
P 212.643.9005 F 212.643.0503 www.mgedpc.net

METROPOLIS GROUP INC.  
22 Cortlandt Street #10  
New York, NY 10007  
tel: 212.233.6344

DOB BSCAN:

DOB STAMPS & SIGNATURES:

Shauqat Shaikh  
Shauqat Shaikh  
Buildings  
APPROVED  
Under Directive 2 of 1975  
Date: 07/23/2014  
NYC Development Hub

DWG TITLE  
**62ND FLOOR PLAN - MECHANICAL LEVEL**

NB# 121332986

SEAL & SIGNATURE:	DATE:	08/20/13
PROJECT #:	13A13	
SCALE:	1/4" = 1'-0"	
DWG NO.	A-166.00	



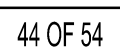



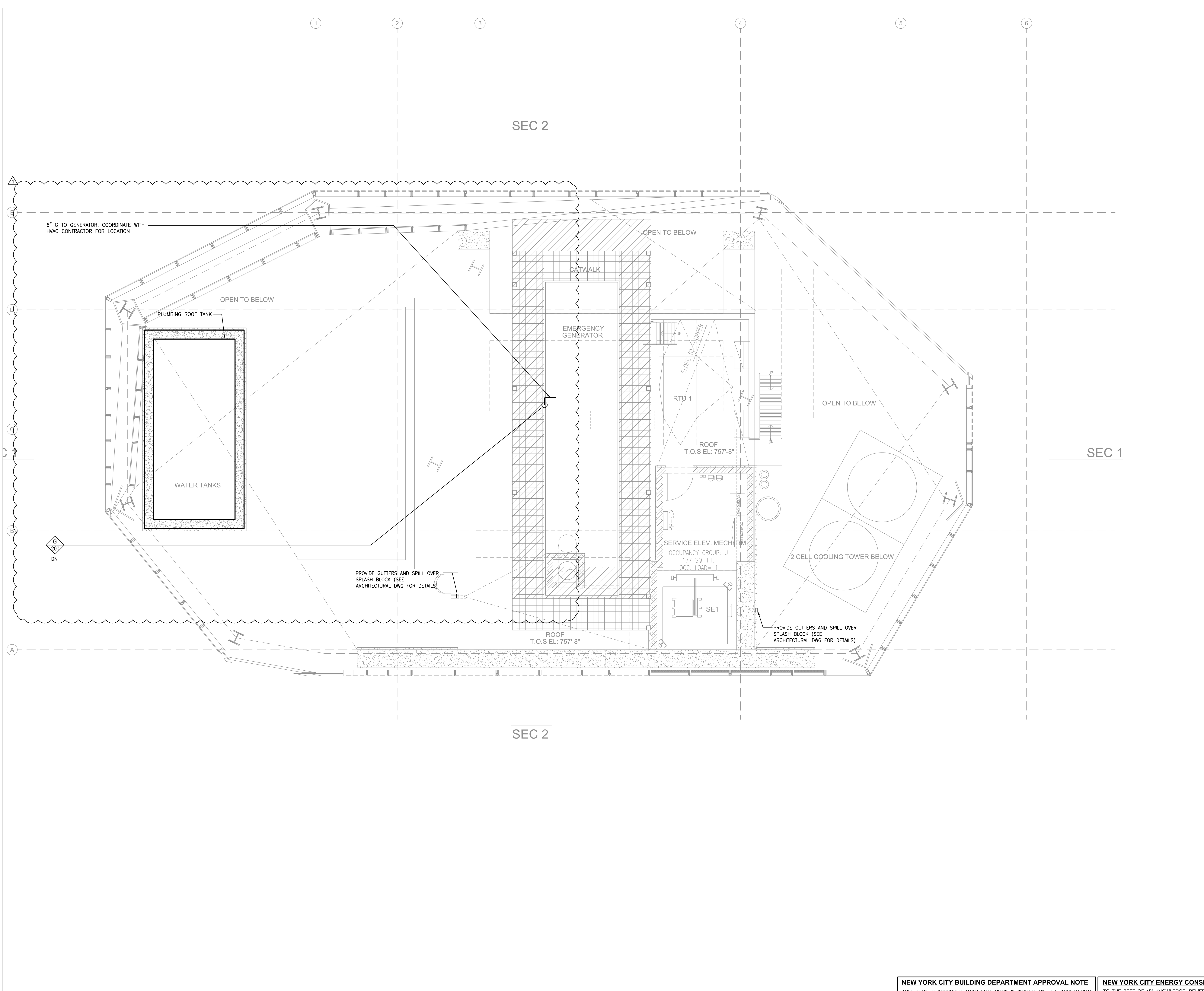

Key Plan

Number	Date	Revision
1	04-11-14	HUB DOB PLUMB
2	02-14-14	ISSUED FOR BID GMP
3	01-17-14	HUB PLUMB
4	12-30-13	100% DESIGN DEVELOPMENT
5	11-12-13	ISSUED TO DOB
6	09-27-13	REVISED SCHEMATIC DESIGN
7	06-28-13	SCHEMATIC DESIGN

PROJECT

**41 EAST 22ND STREET**  
41 EAST 22ND STREET  
NEW YORK, NY

**Goldstein, Hill & West Architects, LLP**  
11 Broadway, Suite 1700  
New York, NY 10004  
Tel 212.213.8007 Fax 212.686.1754  
Architect of Record

**KPF**

KOHN PEDERSON FOX ASSOCIATES P.C.  
ARCHITECTS & PLANNING CONSULTANTS  
Design Architect  
11 West 42nd Street  
New York, NY 10036  
tel: 212.377.6500 fax: 212.956.2526

**DESIMONE**

18 WEST 18TH STREET, 10TH FLOOR  
NEW YORK, NEW YORK 10011  
T: 212.532.2211 F: 212.481.6108

**MGE**  
MGE Engineering D.P.C. / we engineer success  
116 West 32nd Street, 12th Floor, New York, NY 10001  
P 212.843.9055 F 212.843.0503 www.mgepc.net

METROPOLIS GROUP INC.

22 Cortlandt Street #10  
New York, NY 10007  
tel: 212.233.6344

DOB BSCAN

DOB STAMPS & SIGNATURES

**Shauqat Shaikh**  
APPROVED  
Under Directive 2 of 1975  
Date: 07/23/2014  
NYC Development Hub

DWG TITLE

**ROOF PLUMBING PLAN**

SEAL & SIGNATURE:

DATE:

PROJECT # 6272-1

SCALE: 1/4"=1'-0"

**P-165.00**

DWG NO.

45 OF 54

**NEW YORK CITY BUILDING DEPARTMENT APPROVAL NOTE**  
THIS PLAN IS APPROVED ONLY FOR WORK INDICATED ON THE APPLICATION SPECIFICATION SHEET. ALL OTHER MATTERS SHOWN ARE NOT TO BE RELIED UPON, OR TO BE CONSIDERED AS EITHER BEING APPROVED OR IN ACCORDANCE WITH APPLICABLE CODES.

**NEW YORK CITY ENERGY CONSERVATION CODE**  
TO THE BEST OF MY KNOWLEDGE, BELIEF AND PROFESSIONAL JUDGMENT, THESE PLANS AND SPECIFICATIONS ARE IN COMPLIANCE WITH THE NEW YORK CITY ENERGY CONSERVATION CODE.



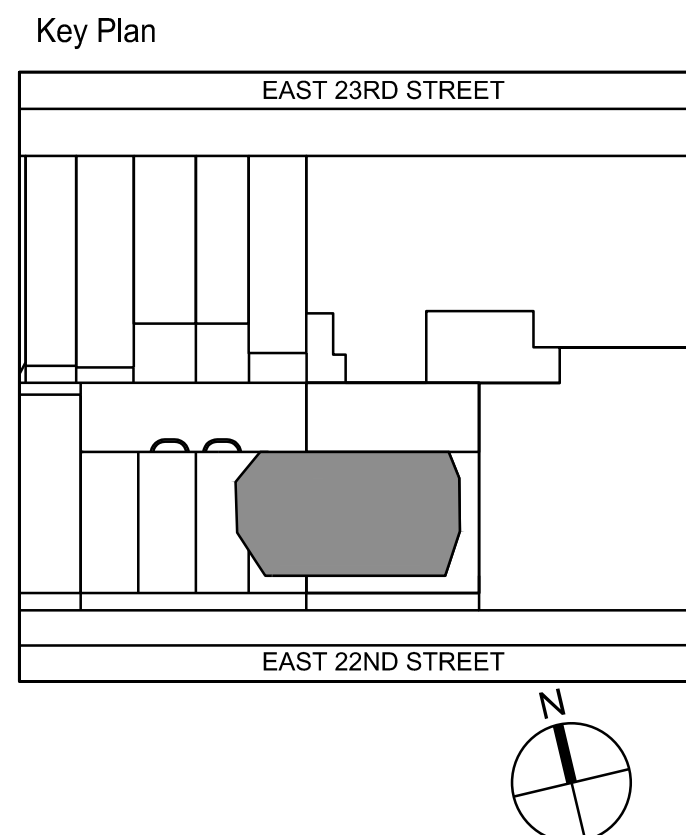

Number	Date	Revision
04-11-14	HUB DOB FILING	
02-14-14	ISSUED FOR BID GMP	
01-17-14	HUB FILING	
12-30-13	100% DESIGN DEVELOPMENT	
11-12-13	ISSUED TO DOB	
09-27-13	REVISED SCHEMATIC DESIGN	
08-08-13	ISSUED TO DOB	
06-28-13	SCHEMATIC DESIGN	

**EAST 22ND STREET ACQUISITIONS HOLDING LLC**

c/o The Continuum Company, LLC  
30 West 21st Street, 11th Floor  
NEW YORK, NY 10010  
tel: 212.551.3701 fax: 323.665.1710

PROJECT **41 EAST 22ND STREET**  
41 EAST 22ND STREET  
NEW YORK, NY

**GHW**  
Goldstein, Hill & West  
Architects, LLP  
11 Broadway, Suite 1700  
New York, NY 10004  
Tel 212.213.8007 Fax 212.686.1754  
Architect of Record

**KPF**  
KOHN PEDERSON FOX ASSOCIATES PC  
ARCHITECTS & PLANNING CONSULTANTS  
Design Architect  
11 West 42nd Street  
New York, NY 10036  
tel: 212.977.6500 fax: 212.956.2526

**DESIMONE**  
18 WEST 18TH STREET, 10TH FLOOR  
NEW YORK, NEW YORK 10011  
T: 212.532.2211 F: 212.461.6108

**MGE**  
MEEngineering D.P.C. / we engineer success  
116 West 32nd Street, 12th Floor, New York, N.Y. 10001  
P 212.843.9055 F 212.843.0503 www.mgepc.net

**METROPOLIS GROUP INC.**  
22 Cortlandt Street #10  
New York, NY 10007  
tel: 212.233.6344

DOB BSCAN:

DOB STAMPS & SIGNATURES:

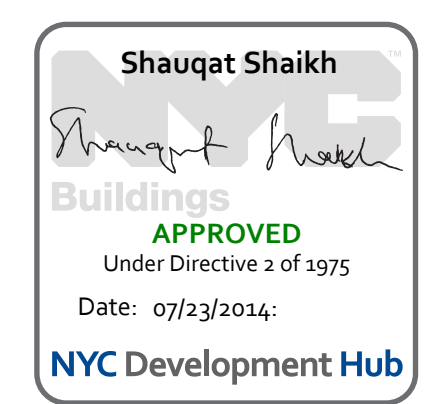

DWG TITLE:

**61ST FLOOR  
MECHANICAL  
PLAN**

SEAL & SIGNATURE:



DATE:  
PROJECT # 6272-1

SCALE: 1/4"=1'-0"

**M-164.00**  
DWG NO.

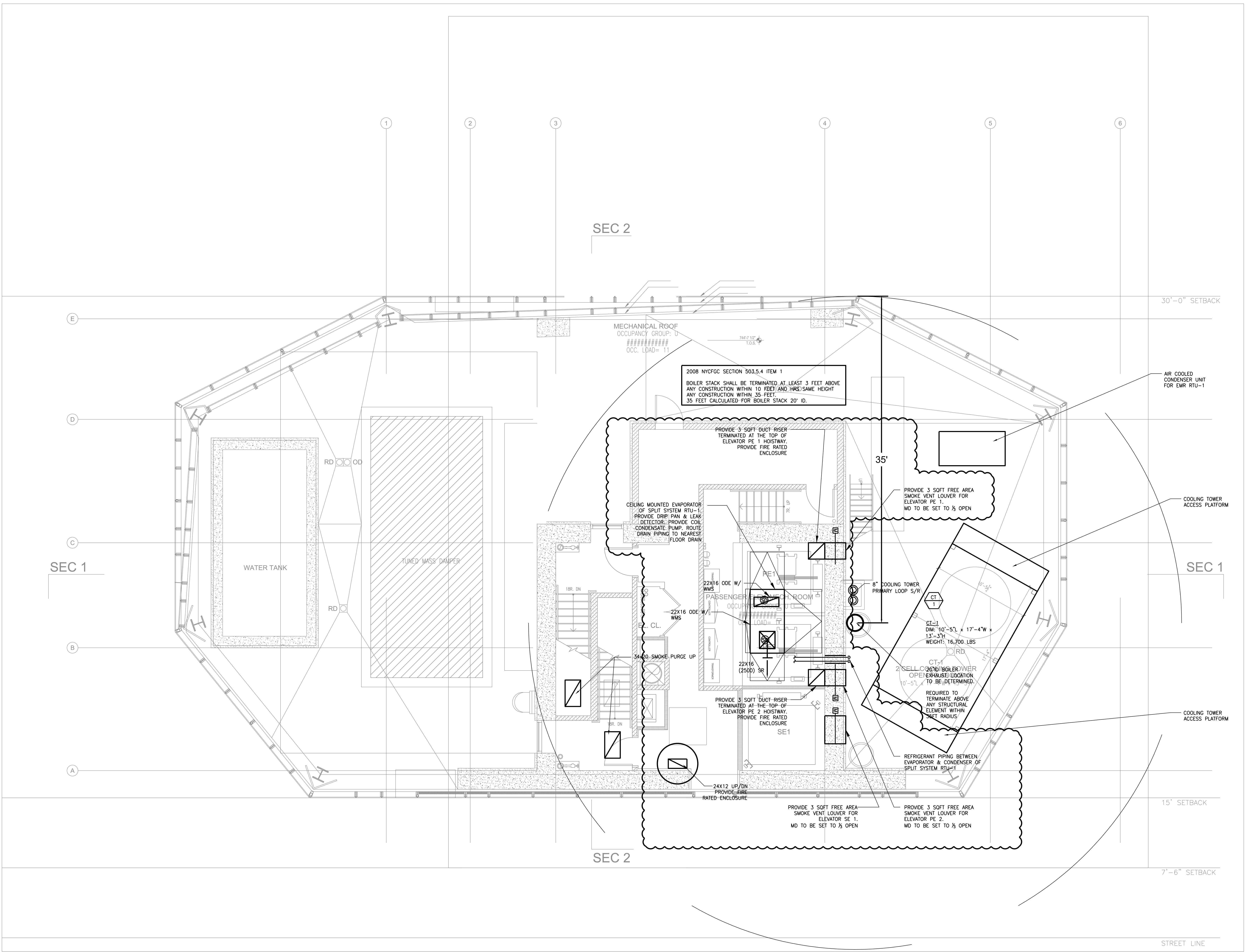

**NEW YORK CITY BUILDING DEPARTMENT APPROVAL NOTE**  
THIS PLAN IS APPROVED ONLY FOR WORK INDICATED ON THE APPLICATION SPECIFICATION SHEET. ALL OTHER MATTERS SHOWN ARE NOT TO BE RELIED UPON, OR TO BE CONSIDERED AS EITHER BEING APPROVED OR IN ACCORDANCE WITH APPLICABLE CODES.

**NEW YORK CITY ENERGY CONSERVATION CODE**  
TO THE BEST OF MY KNOWLEDGE, BELIEF AND PROFESSIONAL JUDGMENT, THESE PLANS AND SPECIFICATIONS ARE IN COMPLIANCE WITH THE NEW YORK CITY ENERGY CONSERVATION CODE.

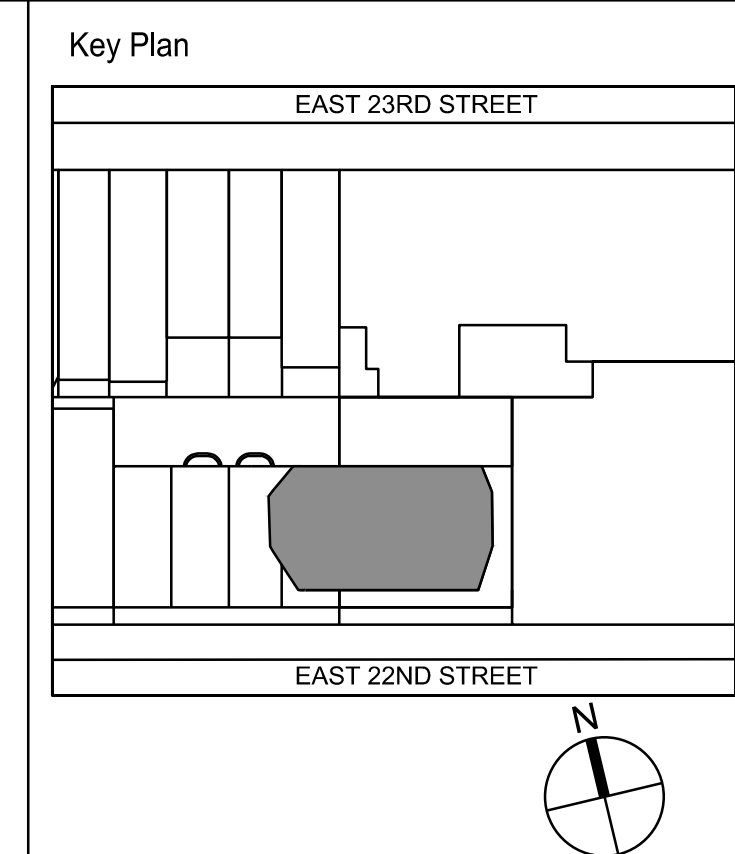

[illegible]

Number:	Date:	Revision:
---------	-------	-----------

**EAST 22ND STREET ACQUISITIONS  
HOLDING LLC**

c/o The Continuum Company, LLC  
30 West 21st Street, 11th Floor  
NEW YORK, NY 10010  
tel: 212.551.3701 fax: 323.665.3710

PROJECT	<b>41 EAST 22ND STREET</b> 41 EAST 22ND STREET NEW YORK, NY
---------	-------------------------------------------------------------------



**KPF**  
 KOHN PEDERSON FOX ASSOCIATES PC  
 ARCHITECTS & PLANNING CONSULTANTS  
 Design Architect  
 11 West 42nd Street  
 New York, NY 10036  
 tel: 212.977.6500 fax: 212.956.2526

DESIMONE  
18 WEST 18TH STREET, 10TH FLOOR  
NEW YORK, NEW YORK 10011  
T. 212.532.2211 F. 212.481.6108

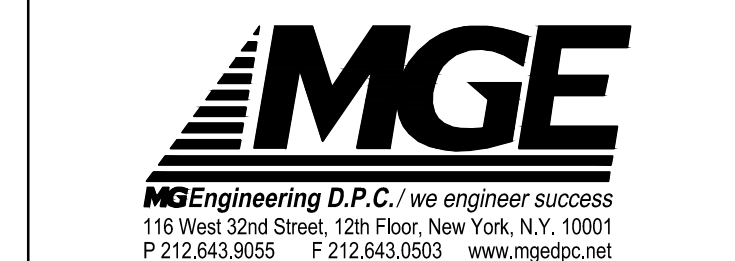

METROPOLIS GROUP INC.  
22 Cortlandt Street #10  
New York, NY 10007  
tel: 212.233.6344

DOB BSC4

DOB STAMPS &amp; SIGNATURE



DANG TITUM

ROOF  
MECHANICAL  
PLAN

SEAL &amp; SIGNATURE



DATE:	
PROJECT #:	6272-1
SCALE:	1/4"=1'-0"
<b>M-165.00</b>	
DWG NO.	

32 OF 44

NEW YORK CITY BUILDING DEPARTMENT APPROVAL NOTE

THIS PLAN IS APPROVED ONLY FOR WORK INDICATED ON THE APPLICATION SPECIFICATION SHEET. ALL OTHER MATTERS SHOWN ARE NOT TO BE RELIED UPON, OR TO BE CONSIDERED AS EITHER BEING APPROVED OR IN ACCORDANCE WITH APPLICABLE CODES.

NEW YORK CITY ENERGY CONSERVATION CODE

TO THE BEST OF MY KNOWLEDGE, BELIEF AND PROFESSIONAL JUDGMENT  
THESE PLANS AND SPECIFICATIONS ARE IN COMPLIANCE WITH THE NEW YORK  
CITY ENERGY CONSERVATION CODE.